

*Pacific Union Conference  
Early Childhood Education and Care Division*

---



# ECEC Directory



# Office Personnel

---

## Associate Director

Julie Yamada

Cell: 707-337-4349

[E-mail](#)



## Administrative Assistant

Cheryl Dickerson

Phone: 805-413-7342

[E-mail](#)

## Physical Address

2686 Townsgate Road

Westlake Village, CA 91361

## Mailing Address

P.O. Box 5005

Westlake Village, CA 91359

Phone: 805-413-7100

Fax: 805-413-7319

[Website](#)



This book is meant to be used as an electronic file (PDF on the web). All the emails and websites are hyperlinks.

# Table of Contents

---



<u>Arizona Conference</u>	4
<u>Central California Conference</u>	5
<u>Hawaii Conference</u>	7
<u>Nevada-Utah Conference</u>	8
<u>Northern California Conference</u>	9
<u>Pacific Union College ECEC Programs</u>	11
<u>Southeastern California Conference</u>	12
<u>Southern California Conference</u>	14



# Arizona Conference

---

Superintendent: Gus Martin  
13405 North Scottsdale Road  
PO Box 12340 (85267)  
Scottsdale AZ 85254  
Phone: 480-991-6777 EX 109  
Fax: 480-991-4833

[E-mail](#)  
[Website](#)

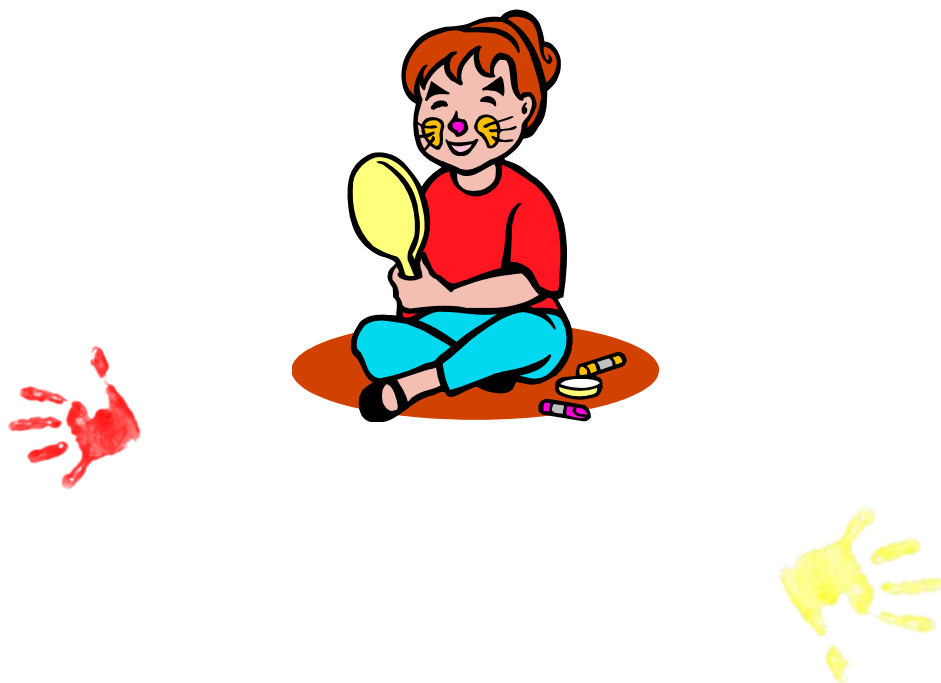

# Central California Conference

---

ECEC Liaison: George Bronson (Vicky Lauritzen)  
2820 Willow Avenue  
P.O. Box 770  
Clovis CA 93613  
Phone: 559-347-3000  
Fax: 559-347-3120

[E-mail](#)

[E-mail](#)

[Website](#)



## CVCA Helping Hands Preschool

Director: Bobbette Hall  
2020 Academy Place  
Ceres CA 95307-1516  
Phone: 209-538-6443  
Fax: 209-538-0706

[E-mail](#)

[Website](#)

## Discoveryland Christian Preschool

Director: Carmen Young  
427 Capitola Road Extension  
Santa Cruz CA 95062  
Phone: 831-476-9684  
Fax: 831-475-4845

[E-mail](#)

[Website](#)

## Kiddie Kollege Christian Preschool

Director: Marissa Chauvin  
95 North Forest Road  
Sonora CA 95370  
Phone: 209-532-8612  
Fax: 209-532-7591

[E-mail](#)

[Website](#)

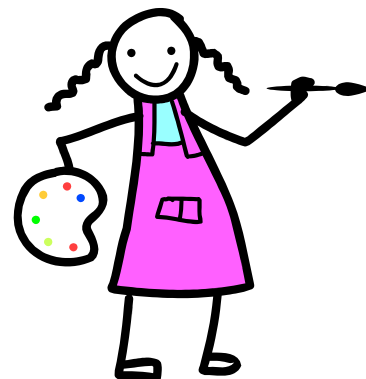

## **Central California Conference** *(continued)*

---

### **Milpitas Discoveryland Preschool**

Director: Penny Corpus  
1991 Landess Avenue  
Milpitas CA 95035  
Phone: 408-263-7626 EX 107  
Fax: 408-263-1994

[E-mail](#)

[Website](#)

### **Miramonte Early Learning Center**

Director: Yodit Negash  
1175 Altamead Drive  
Los Altos CA 94024  
Phone: 650-967-2783

[E-mail](#)

[Website](#)

### **Parkwood Christian Preschool**

Director: Margie Beasley  
301 Claratina Avenue  
Modesto CA 95356  
Phone: 209-557-9510  
Fax: 209-523-5223

[E-mail](#)

[Website](#)

### **Saniku Preschool**

Director: Yuri Yamagata  
4660 Eastus Drive  
San Jose CA 95129  
Phone: 408-378-8190  
Fax: 408-253-1190

[E-mail](#)



## Central California Conference *(continued)*

---

Valley View Children's Center

Director: Jamie Sanbonmatsu

240-A Vernon Avenue

Arroyo Grande CA 93420

Phone: 805-481-7534

Fax: 805-489-4412

[E-mail](#)

[Website](#)

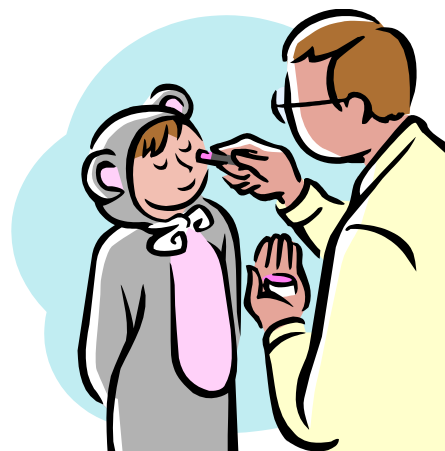

# Hawaii Conference

---

Superintendent: Miki Nelson  
2728 Pali Highway  
Honolulu HI 96817  
Phone: 808-595-7591  
Fax: 808-595-2345

[E-mail](#)

[Website](#)



**Kahili Adventist Preschool**  
Director: Melba Gapuz  
Mailing Address: PO Box 1147  
Kapaa HI 96746  
Phone: 808-634-5423

[E-mail](#)

[Website](#)

**Malama Na Keiki O'Waiānae**  
Director: Cheryl Kaneshiro  
86-072 Farrington Highway  
Waiānae HI 96792  
Phone: 808-696-3988  
Fax: 808-696-7790

[E-mail](#)

[Website](#)

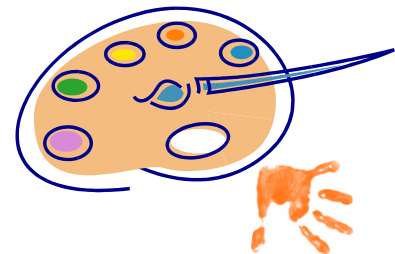

**Maui Adventist Pre-elementary School (MAPS)**  
Director: Jennifer Tomita  
261 S. Puunene Avenue  
Kahului HI 96732  
Phone: 808-205-2909  
Fax: 808-893-0219

[E-mail](#)

[Website](#)



# Hawaii Conference

---

Mauna Loa Preschool

Director: Jane Bumanglag

172 Kapiolani Street

Hilo HI 96720

Phone: 808-935-1545

Fax: same as phone (call first)

[E-mail](#)

[Website](#)



## *Nevada-Utah Conference*

---

Superintendent: Eileen White  
10475 Double R Boulevard  
Reno NV 89521  
Phone: 775-322-6929  
Fax: 775-954-0005

[E-mail](#)

[Website](#)

### **Bishop Rainbow Connection**

Director: Kathy Peterson  
730 North Home Street  
Bishop CA 93514  
Phone: 760-872-1272  
Fax: same as phone (call first)

[E-mail](#)



# *Northern California Conference*

---

Education Associate: Albert Miller / Coreen Hicks / Lynal Ingham

401 Taylor Boulevard

PO Box 23165

Pleasant Hill CA 94523

Phone: 925-685-4300

Fax: 925-686-2014

[E-mail](#)

[Website](#)

**Discoveryland Preschool, Pleasant Hill (Albert Miller)**

Director: Karen Vega

800 Grayson Road

Pleasant Hill CA 94523

Phone: 925-935-3520

Fax: 925-934-5074

[E-mail](#)

[Website](#)

**Foothills Preschool (Lynal Ingham)**

Director/Teacher: Julieta Whiteside

711 Sunnyside Street

St Helena CA 94574

Phone: 707-963-3546

Fax: 707-963-7651

[E-mail](#)

[Website](#)

**Hilltop Christian Preschool (Coreen Hicks)**

Director/Teacher: Julieta Whiteside (Interim)

2200 Country Hills Drive

Antioch CA 94509

Phone: 925-779-9297

Fax: 925-778-7418

[E-mail](#)

[Website](#)



## Northern California Conference *(continued)*

---

**Kingdom Kids Christian Preschool** (Coreen Hicks)

Director: Gina Wilmot

5810 Pecan Avenue

Orangevale, CA 95662

Phone: 916-988-4310

[E-mail](#)

[Website](#)



**Sacramento Adventist Academy Early Childhood Education Center** (Albert Miller)

Director: Shari Thompson

5601 Winding Way

Carmichael CA 95608

Phone: 916-481-2300 Ex. 132

Fax: 916-481-7426

[E-mail](#)

[Website](#)



# *Pacific Union College ECEC Programs*

---

Discoveryland Preschool – Angwin

Director: Ada Funes  
85 Cold Springs Road  
Angwin, CA 94508  
Phone: 707-965-2092  
Fax: 707-965-9627

[E-mail](#)

[Website](#)



## ***Southeastern California Conference***

---

Education Associate: Steve Zurek

11330 Pierce Street

PO Box 8050

Riverside CA 92515

Phone: 951-509-2307

Fax: 951-509-2392

[E-mail](#)

[Website](#)

### **Azure Hills Children's Center**

Director: Tasha Tate

22633 Barton Road

Grand Terrace CA 92313

Phone: 909-825-7054

Fax: 909-835-1016

[E-mail](#)

[Website](#)

### **Children's Discovery Center**

Director: Laura Parker

4850 Jurupa Avenue

Mailing Address: PO Box 2740 (92516)

Riverside, CA 92504

Phone: 951-781-3621

Fax: 951-781-3677

[E-mail](#)

[Website](#)

### **Loma Linda Academy Children's Center**

Principal: Julie Majestic

25228 Shepardson Drive

Loma Linda CA 92354

Phone: 909-796-0161

Fax: 909-796-7279

[E-mail](#)

[Website](#)



## *Southeastern California Conference (continued)*

---

**Sunrise Christian Preschool**

Director: Audry Railey

13732 Clinton Street

Garden Grove CA 92843

Phone: 714-534-4694 EX 661

Fax: 714-534-5931

[E-mail](#)

[Website](#)



# *Southern California Conference*

---

Education Associate: Bob Dennis (Pamela Forbes)

1535 East Chevy Chase Drive

PO Box 969 (91209-0969)

Glendale CA 91206-1641

Phone: 818-546-8400

Fax: 818-546-8454

[E-mail](#)

[Website](#)

## **A+ Adventist Children's Center**

Director: Malisa Smith

234 North Isabel Street

Glendale CA 91206

Phone: 818-241-9353

Fax: 818-547-4824

[E-mail](#)

[Website](#)

## **Bit O' Heaven Preschool & Day Care Center**

Director: Frances Chavez

12191 Firestone Boulevard

Norwalk CA 90650-4360

Phone: 562-863-6156

Fax: 562-863-4870

[E-mail](#)

## **Conejo Adventist Preschool**

Director: Stephanie Perez

1250 Academy Drive

Newbury Park CA 91320

Phone: 805-498-2391

Fax: 805-498-1861

[E-mail](#)

[Website](#)





## ***Southern California Conference*** *(continued)*

---

### **Discoveryland Child Care Center**

Director: Nilda Beauchamp

4400 Del Amo Boulevard

Torrance CA 90503-2198

Phone: 310-371-4503

Fax: 310-370-6261

[E-mail](#)

[Website](#)

### **Iruka Yochien**

Director: Chisato Chiu

Administrator: Isamu Udagawa

2120 South Stimson Avenue

Hacienda Heights CA 91745

Phone: 626-330-0730

Fax: 626-961-0439

[E-mail](#)

[Website](#)



### **Los Angeles Adventist Discoveryland**

Director: Cassandra Hudson-Johnson

846 East El Segundo Boulevard

Los Angeles CA 90059-3398

Phone: 323-743-8818 Ext. 1

Fax: 310-324-3207

[E-mail](#)

### **San Fernando Valley Academy Child Development Center**

Director: Alma Wesley

17601 Lassen Street

Northridge CA 91325

Phone: 818-206-2117

[E-mail](#)

[Website](#)

## *Southern California Conference (continued)*

---

Three Angels Preschool & Infant Center

Director: Mary Wiggins

6300 Telephone Road

Ventura CA 93003

Phone: 805-639-0363

Fax: 805-642-9523

[E-mail](#)

[Website](#)

